



**INTERNATIONAL DESIGN GROUP**  
**ARCHITECTURE ■ INTERIOR DESIGN**

February 21, 2025

JB Pastor Project  
Dolores, 2<sup>nd</sup> SE of 7<sup>th</sup>  
Carmel-by-the-Sea  
Block: 91, Lots: 6, 8, & 10  
APN: 010-145-012, 022, & 023

**JB Pastor – Building Height Survey**

This Height survey was conducted to compare the heights of the neighboring buildings adjacent to or existing on the JB Pastor Project site located in the City of Carmel-by-the-Sea, California on Block 91, Lots 6, 8, & 10. Measurements were from the highest ridge line of the respective building to the back of sidewalk at the property's edge.

With data gathered from the height survey, 16 of the neighboring buildings (Buildings 1-11, 13, 15, 18, 19, & 22) will stand higher than the Proposed JB Pastor Project. At a height of 26.93' from the sidewalk, the JB Pastor building will be 3.95' shorter than Building 22 (The neighboring Bank Building), 4.97' shorter than Building 11 (The neighboring Stone House Terrace), and 7.74' shorter than Building 19 (The neighboring building at the southern property line). Comparing to the buildings across the street on Dolores Street, JB Pastor will be 0.03' shorter than Building 3, 3.19' shorter than Building 4, & 4.2' shorter than Building 5.

Regards,

Jason Diaz  
Project Manager  
IDG, Inc.



**INTERNATIONAL DESIGN GROUP**  
ARCHITECTURE ■ INTERIOR DESIGN

EXHIBIT A

**Survey Height Chart**

<b>Building</b>	<b>Ridgeline Elevation</b>	<b>Sidewalk Elevation</b>	<b>Height</b>	<b>Height Difference w/ JB Pastor</b>
1	1,020.95'	989.99'	30.96'	4.03'
2	1,020.38'	992.99'	27.39'	.46'
3	1,027.25'	1,000.29'	26.96'	.03'
4	1,031.40'	1,001.28'	30.12'	3.19'
5	1,033.75'	1,002.62'	31.13'	4.20'
6	1,032.10'	997.66'	34.44'	7.51'
7	1,034.06'	1,003.42'	30.64'	3.71'
8	1,032.18'	1,003.41'	28.77'	1.84'
9	1,031.44'	1,001.84'	29.60'	2.67'
10	1,027.95'	998.71'	29.24'	2.31'
11	1,029.30'	997.40'	31.90'	4.97'
12	1,017.55'	994.26'	23.29'	-3.64'
13	1,020.95'	993.71'	27.24'	.31'
14	1,015.20'	991.63'	23.57'	-3.36'
15	1,017.90'	990.86'	27.04'	.11'
16	1,004.89'	992.06'	12.83'	-14.10'
17	1,020.25'	993.51'	26.74'	-.19'
18	1,023.95'	996.41'	27.54'	.61'
19	1,027.66'	992.99'	34.67'	7.74'
20	1,023.18'	999.96'	23.22'	-3.71'
21	1,024.20'	1,002.21'	21.99'	-4.94'
22	1,034.19'	1,003.67'	30.52'	3.59'
23	1,023.50'	1,002.58'	20.92'	-6.01'
24	1,028.80'	1,002.35'	26.45'	-.48'
<b>JB Pastor</b>	<b>1,027.05'</b>	<b>1,000.12'</b>	<b>26.93'</b>	<b>---</b>

Please see attached Surrounding Building Height Survey for key plan, roof line/sidewalk elevations & photo references.



Google Earth

SURROUNDING BUILDING HEIGHT SURVEY  
OF  
DOLORES STREET  
2 SE OF 7TH AVENUE  
CARMEL-BY-THE-SEA, CALIFORNIA  
FOR  
ESPERANZA CARMEL COMMERCIAL LLC

SCALE: N/A  
DATE: FEBRUARY 2025  
JOB NO. 2746-01  
SHEET 1  
OF 25 SHEETS

**LANDSET**  
ENGINEERS, INC.  
520-B Gray Horse Canyon Road  
Salinas, California 95077  
Office (831) 443-8970 Fax (831) 443-3801  
www.landseteng.com

APPROVED BY:  
*Guy R. Gerardo*  
GUY R. GERARDO  
P.L.S. No. 8703

LAND SURVEYOR & ENGINEER  
STATE OF CALIFORNIA  
EXPIRATION DATE: 12-31-2025

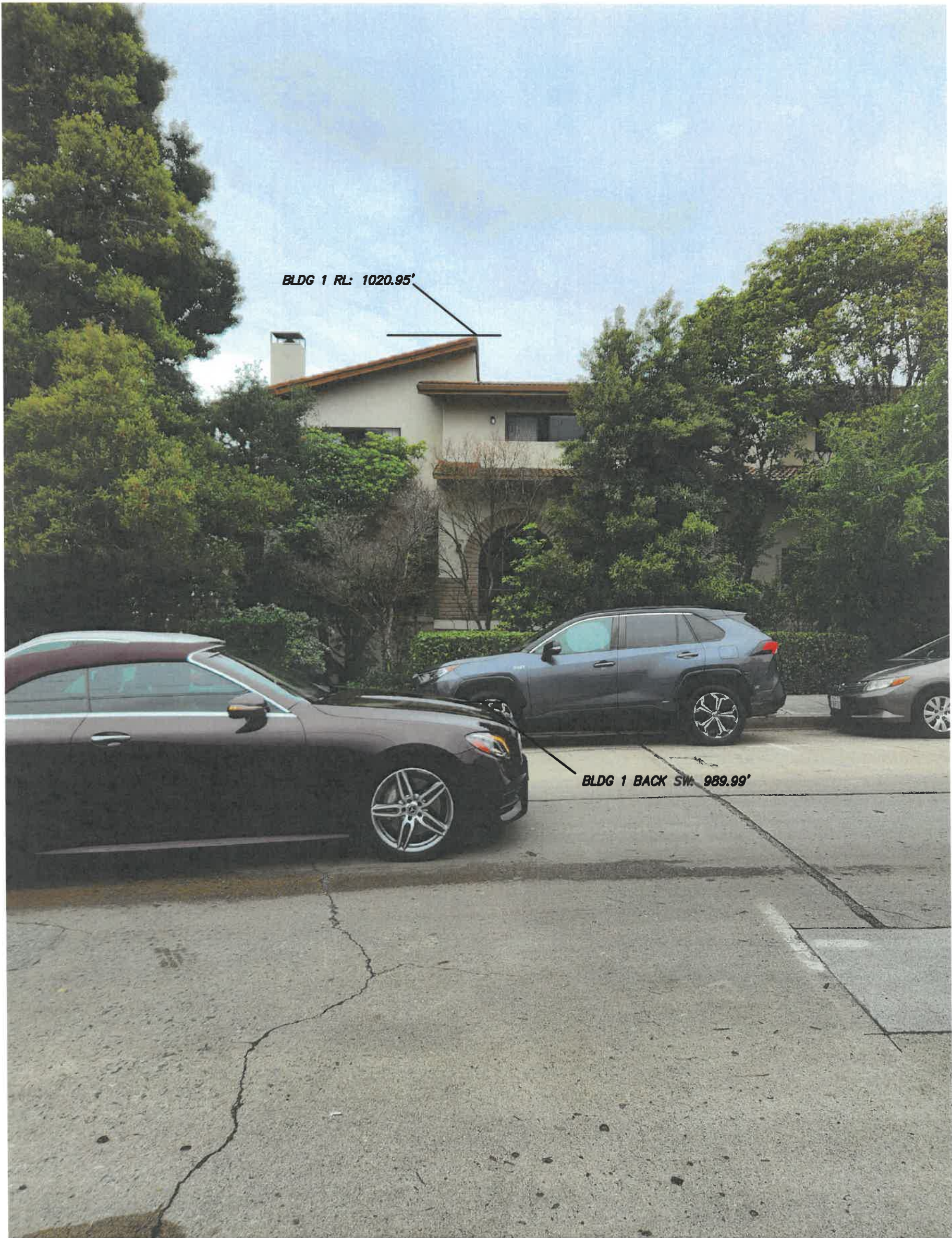

"BUILDING 1"  
SURROUNDING BUILDING HEIGHT SURVEY  
OF  
DOLORES STREET  
2 SE OF 7TH AVENUE  
CARMEL-BY-THE-SEA, CALIFORNIA  
FOR  
J.B. PASTOR



**LANDSET**  
ENGINEERS, INC.  
520-B Crazy Horse Canyon Road  
Salinas, California 93907  
Office (831) 443-6970 Fax (831) 443-3801  
www.landseteng.com

APPROVED BY:



GUY R. GIRALDO P.L.S. No. 8703



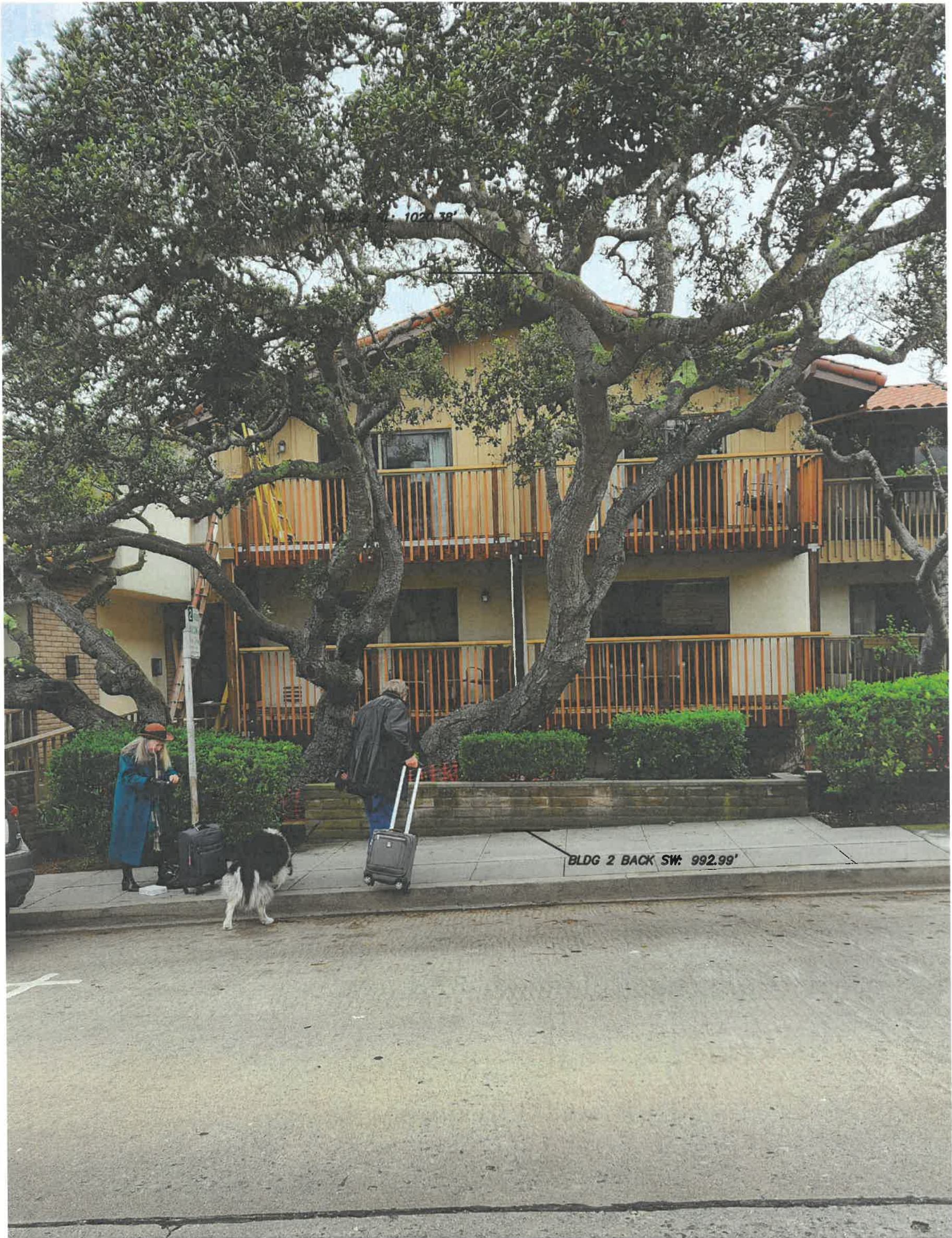

"BUILDING 2"  
SURROUNDING BUILDING HEIGHT SURVEY  
OF  
DOLORES STREET  
2 SE OF 7TH AVENUE  
CARMEL-BY-THE-SEA, CALIFORNIA  
FOR  
J.B. PASTOR

 **LANDSET**  
ENGINEERS, INC.  
520-B Crazy Horse Canyon Road  
Salinas, California 93907  
Office (831) 443-6970 Fax (831) 443-3801  
www.landseteng.com

APPROVED BY:  
  
GUY R. GIRAUDO P.L.S. No. 8703



BLDG 3 RL: 1027.25'

BLDG 3 BACK SW: 1000.29'

"BUILDING 3"  
SURROUNDING BUILDING HEIGHT SURVEY  
OF  
DOLORES STREET  
2 SE OF 7TH AVENUE  
CARMEL-BY-THE-SEA, CALIFORNIA  
FOR  
J.B. PASTOR



**LANDSET**  
ENGINEERS, INC.  
520-B Crazy Horse Canyon Road  
Salinas, California 95007  
Office (831) 442-6970 Fax (831) 443-3803  
www.landseteng.com

APPROVED BY:



GUY H. GIRALDO P.L.S. No. 8703



SCALE: N/A  
DATE: FEBRUARY 2025  
JOB NO. 2746-01  
SHEET 4  
OF 25 SHEETS



"BUILDING 4"  
SURROUNDING BUILDING HEIGHT SURVEY  
OR  
DOLORES STREET  
2 SE OF 7TH AVENUE  
CARMEL-BY-THE-SEA, CALIFORNIA  
FOR  
J.B. PASTOR

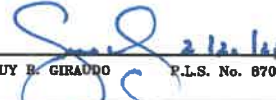

**LANDSET**  
ENGINEERS, INC.  
520-B Crazy Horse Canyon Road  
Salinas, California 93907  
Office (831) 443-6970 Fax (831) 443-3801  
www.landseteng.com

APPROVED BY:  
  
GUY B. GIRARDO P.L.S. No. 8703



SCALE: N/A  
DATE: FEBRUARY 2023  
JOB NO. 2746-01  
SHEET 5  
OF 25 SHEETS

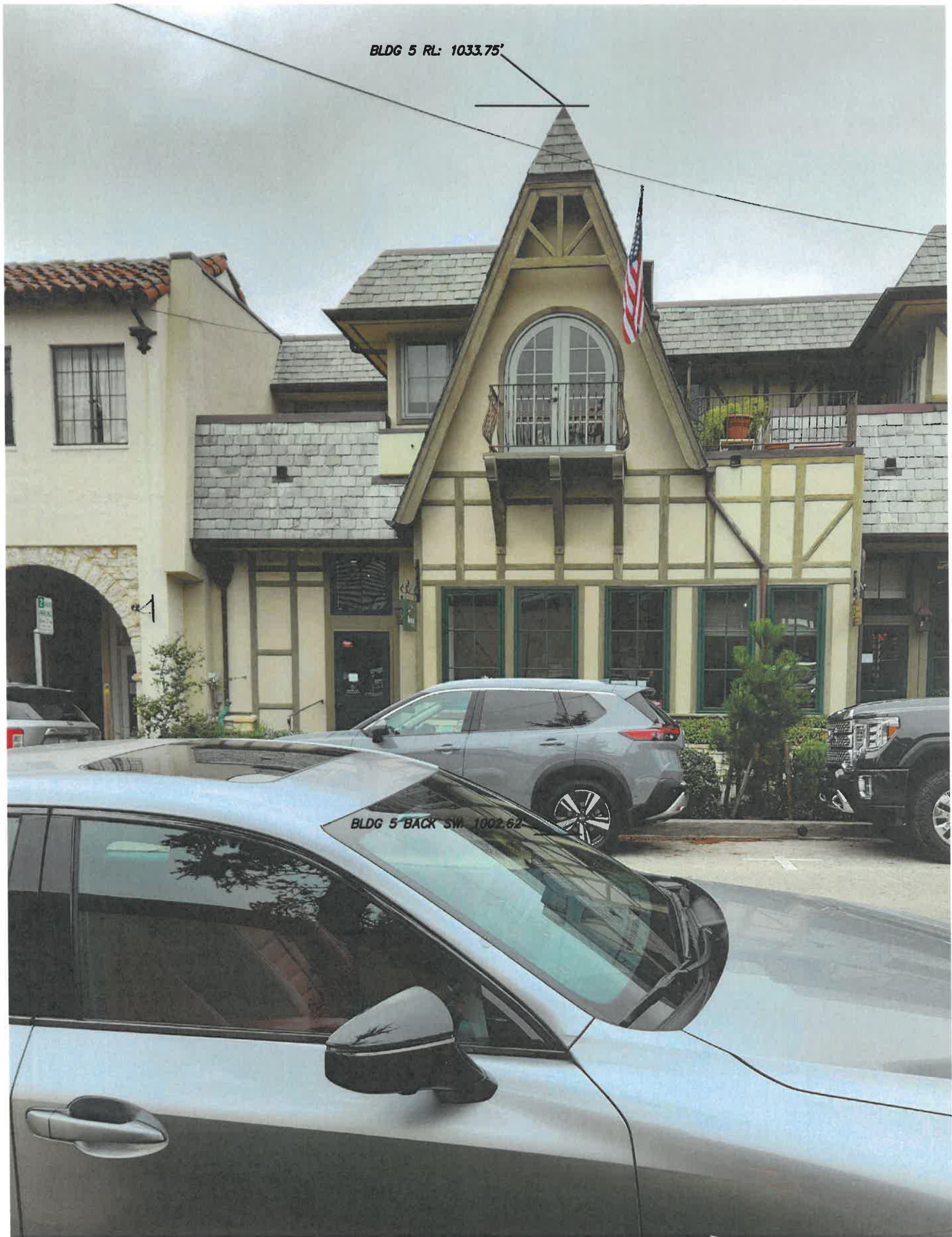

"BUILDING 5"  
SURROUNDING BUILDING HEIGHT SURVEY  
OF  
DOLORES STREET  
2 SE OF 7TH AVENUE  
CARMEL-BY-THE-SEA, CALIFORNIA  
FOR  
J.B. PASTOR

 **LANDSET**  
ENGINEERS, INC.  
520-B Crazy Horse Canyon Road  
Salinas, California 93907  
Office (831) 443-6970 Fax (831) 443-3801  
www.landseteng.com

APPROVED BY:  
  
GUY R. GIRAUDO P.L.S. No. 8703



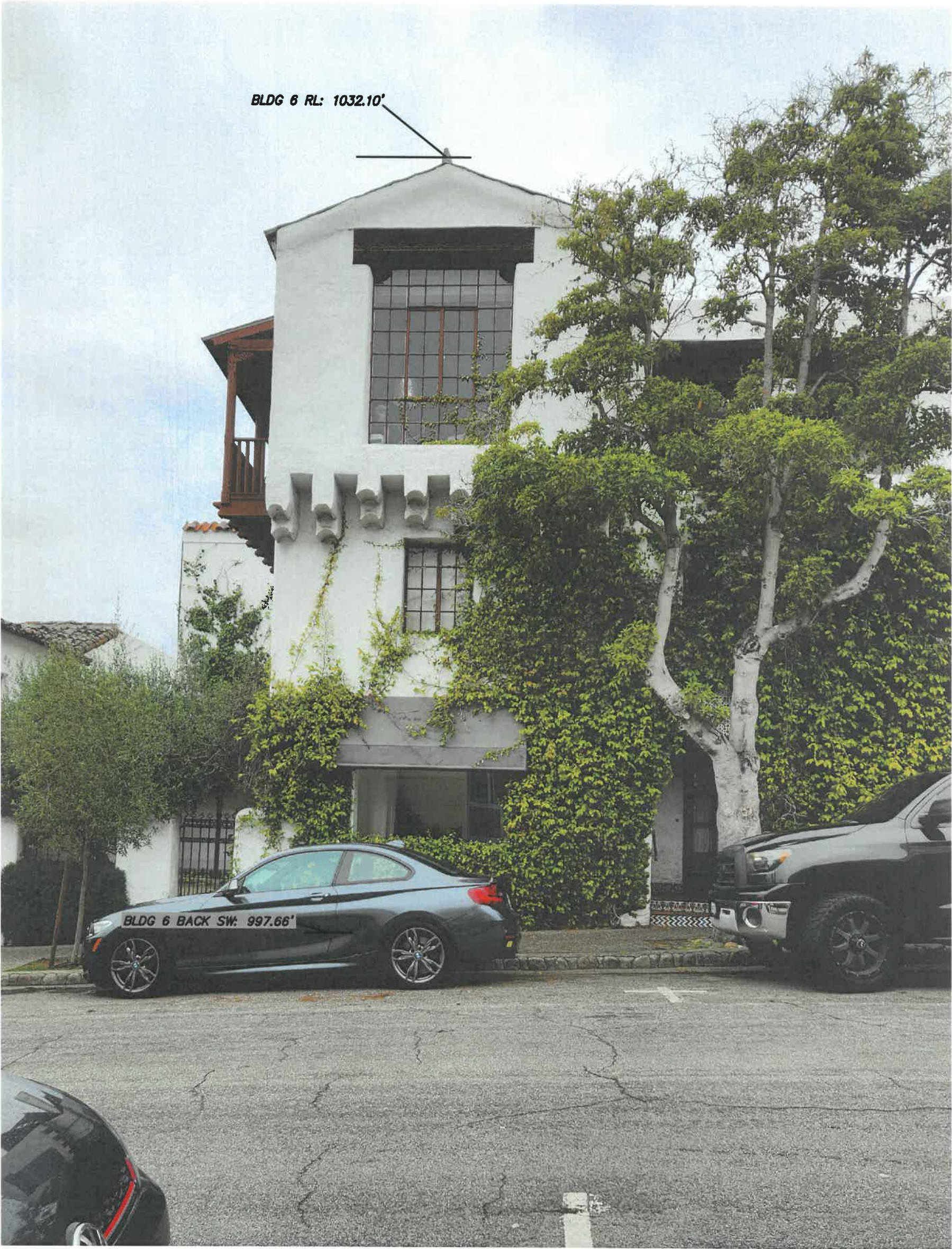

"BUILDING 6"  
SURROUNDING BUILDING HEIGHT SURVEY  
OF  
DOLORES STREET  
2 SE OF 7TH AVENUE  
CARMEL-BY-THE-SEA, CALIFORNIA  
FOR  
J.B. PASTOR

 **LANDSET**  
ENGINEERS, INC.  
520-B Crazy Horse Canyon Road  
Salinas, California 93907  
Office (831) 443-6970 Fax (831) 443-3801  
www.landseteng.com

APPROVED BY:  
  
GUY R. GIRAUDO P.L.N. No. 8703



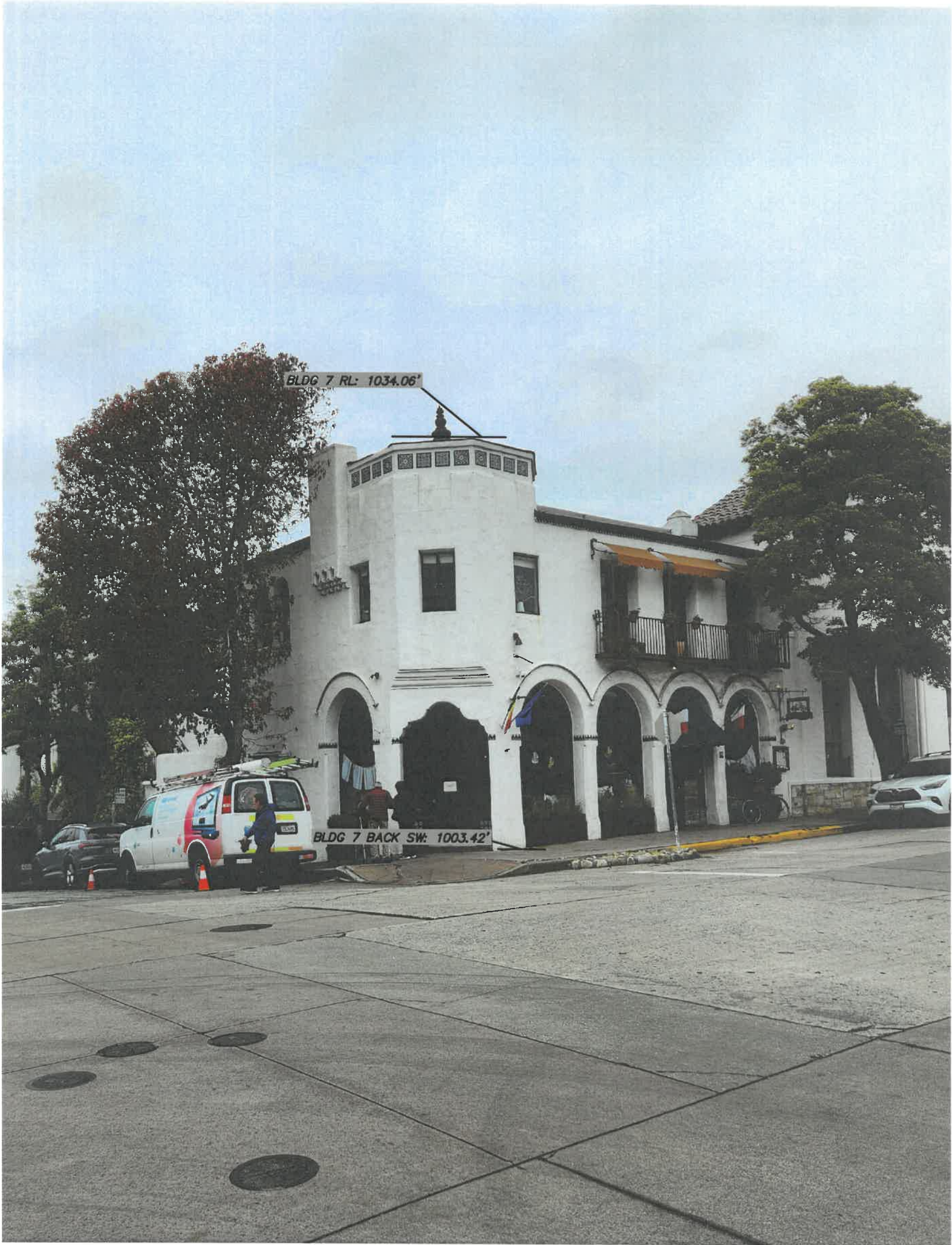

"BUILDING 7"  
SURROUNDING BUILDING HEIGHT SURVEY  
OR  
DOLORES STREET  
2 SE OF 7TH AVENUE  
CARMEL-BY-THE-SEA, CALIFORNIA  
FOR  
J.B. PASTOR

 **LANDSET**  
ENGINEERS, INC.  
520-B Crazy Horse Canyon Road  
Salinas, California 93907  
Office (831) 443-6970 Fax (831) 443-3801  
www.landseteng.com

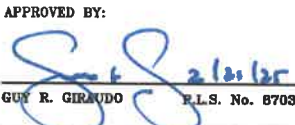
APPROVED BY:  
  
GUY R. GIRAUDO P.L.S. No. 8703



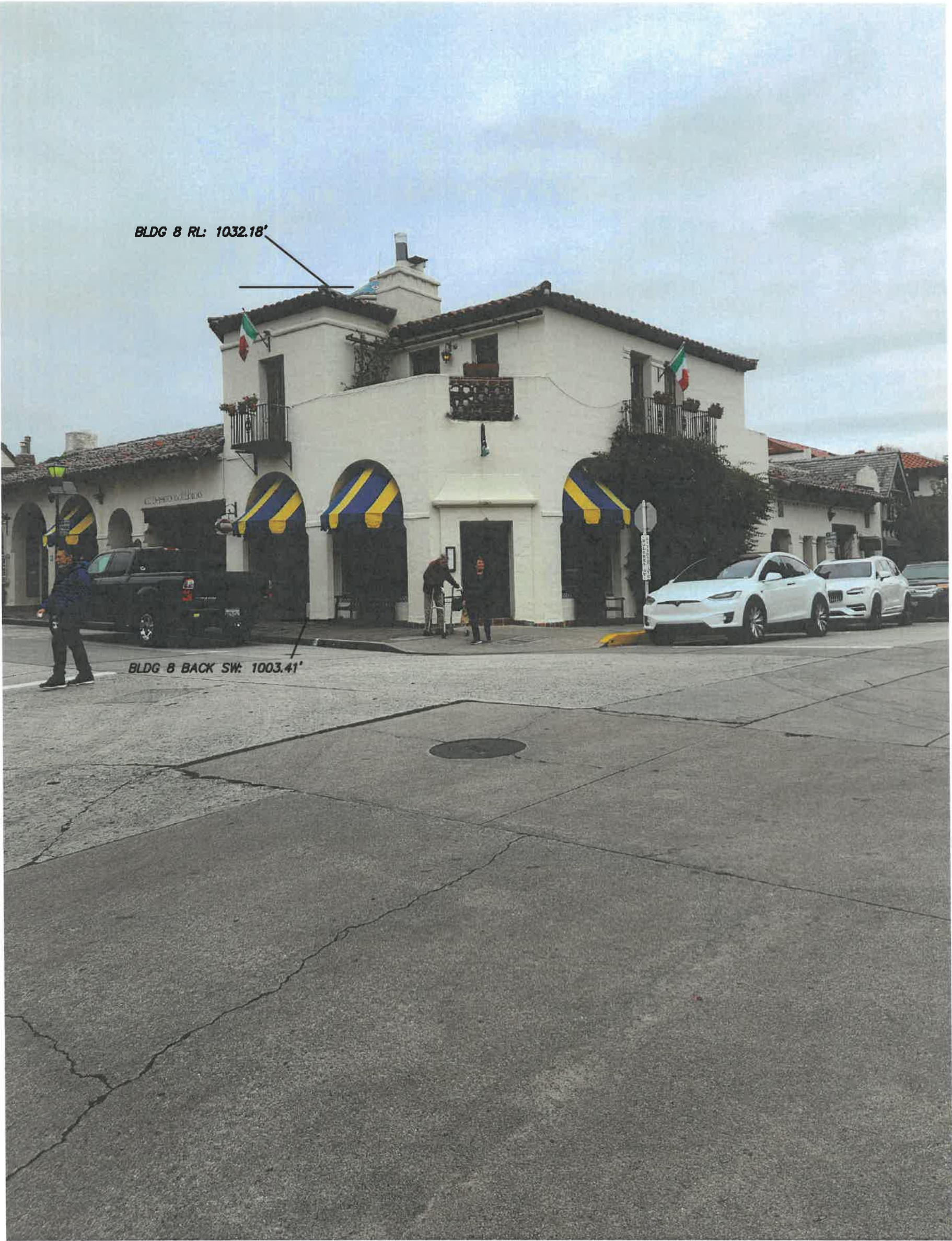

"BUILDING 8"  
SURROUNDING BUILDING HEIGHT SURVEY  
OF  
DOLORES STREET  
2 SE OF 7TH AVENUE  
CARMEL-BY-THE-SEA, CALIFORNIA  
FOR  
J.B. PASTOR

 **LANDSET**  
ENGINEERS, INC.  
520-B Crazy Horse Canyon Road  
Salinas, California 93907  
Office (831) 448-6970 Fax (831) 443-3801  
www.landseteng.com

APPROVED BY:  
  
GUY R. GIRAUO 2/12/25  
P.L.S. No. 8703



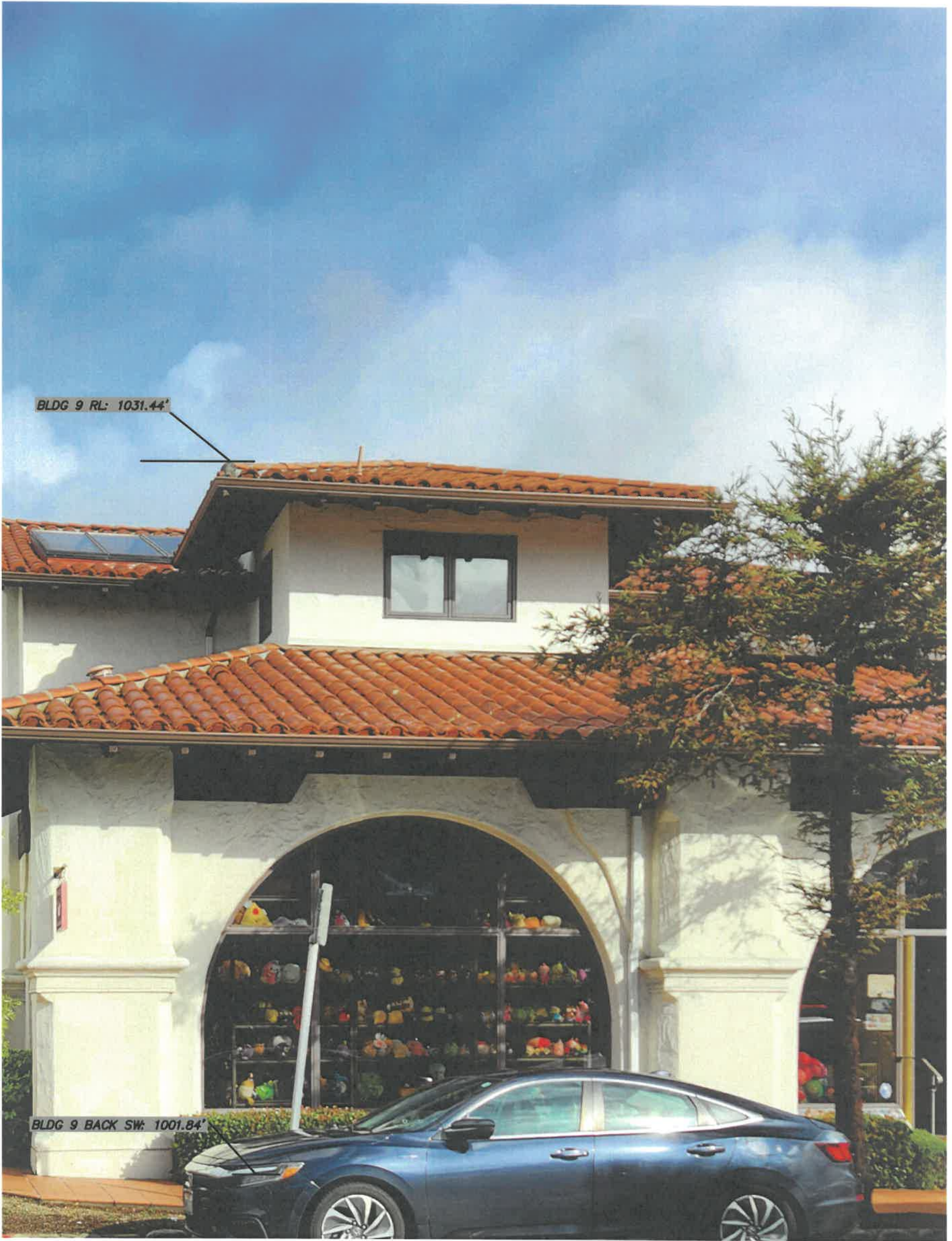

"BUILDING 9"  
SURROUNDING BUILDING HEIGHT SURVEY  
OF  
DOLORES STREET  
2 SE OF 7TH AVENUE  
CARMEL-BY-THE-SEA, CALIFORNIA  
FOR  
J.B. PASTOR

 **LANDSET**  
ENGINEERS, INC.  
520-B Crazy Horse Canyon Road  
Salinas, California 93907  
Office (831) 443-6970 Fax (831) 443-3801  
www.landseteng.com

APPROVED BY:  
  
GUY R. GIRAUD  
P.L.S. No. 8703





"BUILDING 10"  
SURROUNDING BUILDING HEIGHT SURVEY  
OF  
DOLORES STREET  
2 SE OF 7TH AVENUE  
CARMEL-BY-THE-SEA, CALIFORNIA  
FOR  
J.B. PASTOR

 **LANDSET**  
ENGINEERS, INC.  
520-B Crazy Horse Canyon Road  
Salinas, California 93907  
Office (831) 443-6970 Fax (831) 443-3801  
www.landseteng.com

APPROVED BY:  
  
GUY R. GIRAUDO P.L.S. No. 8703



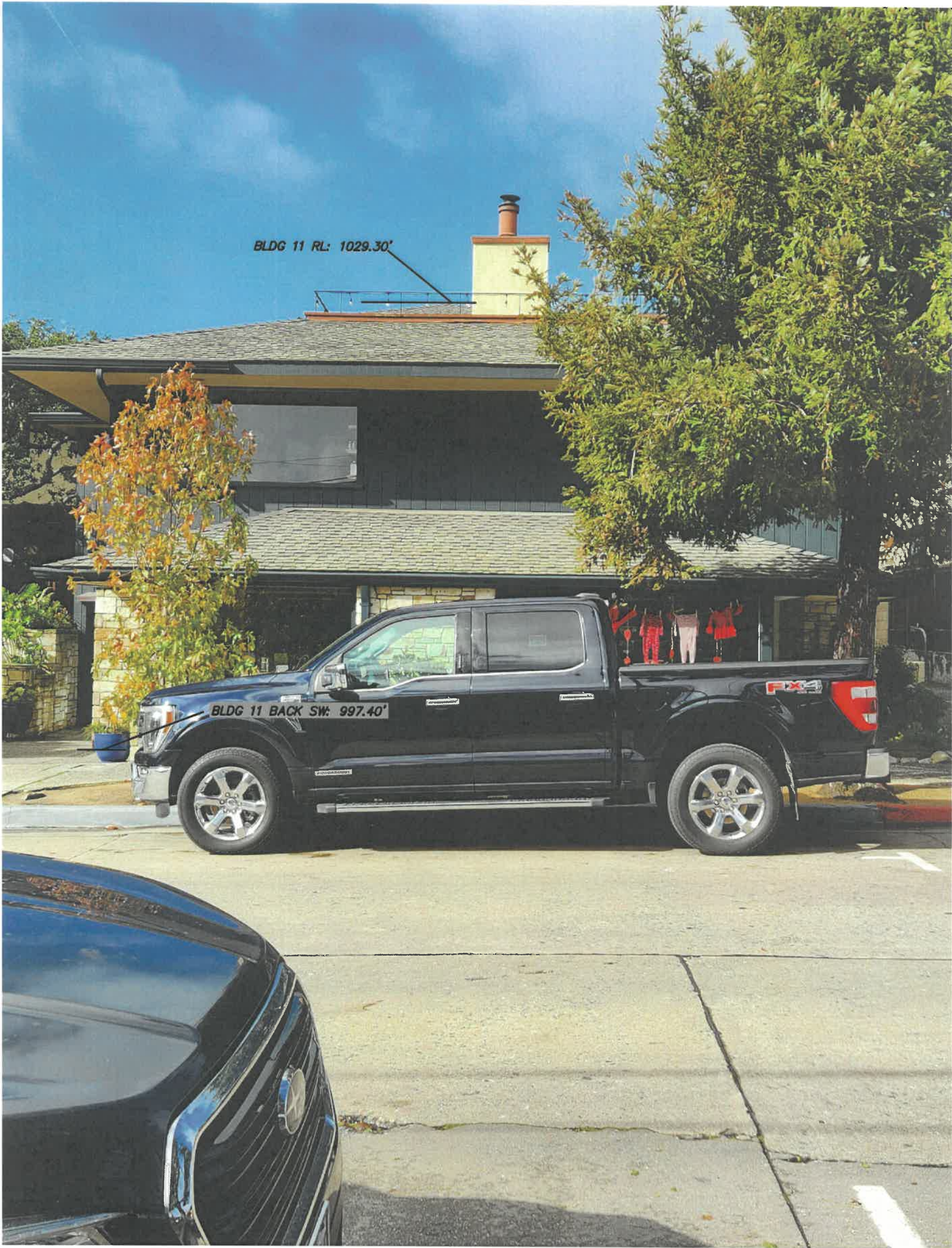

"BUILDING 11"  
SURROUNDING BUILDING HEIGHT SURVEY  
OF  
DOLORES STREET  
2 SE OF 7TH AVENUE  
CARMEL-BY-THE-SEA, CALIFORNIA  
FOR  
J.B. PASTOR

SCALE: N/A  
DATE: FEBRUARY 2025  
JOB NO. 2746-01  
SHEET 12  
OF 25 SHEETS

 **LANDSET**  
ENGINEERS, INC.  
520-B Crazy Horse Canyon Road  
Salinas, California 93907  
Office (831) 443-6970 Fax (831) 443-3801  
www.landseteng.com

APPROVED BY:  
  
GUY R. GIRAUDO P.L.S. No. 8703



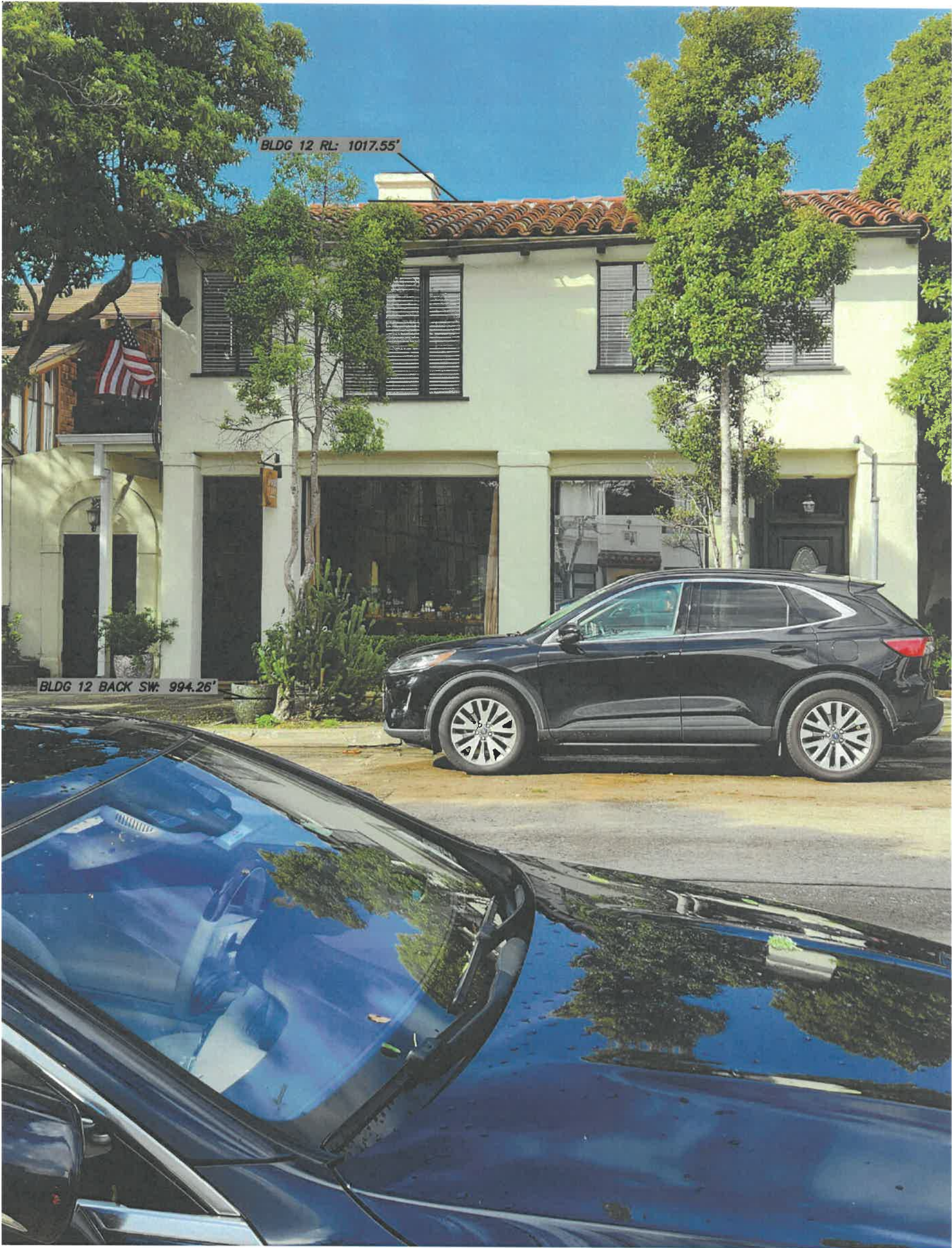

"BUILDING 12"  
SURROUNDING BUILDING HEIGHT SURVEY  
OF  
DOLORES STREET  
2 SE OF 7TH AVENUE  
CARMEL-BY-THE-SEA, CALIFORNIA  
FOR  
J.B. PASTOR

SCALE: N/A  
DATE: FEBRUARY 2025  
JOB NO. 2746-01  
SHEET 13  
OF 25 SHEETS

 **LANDSET**  
ENGINEERS, INC.  
520-B Crazy Horse Canyon Road  
Salinas, California 95007  
Office (831) 443-6970 Fax (831) 443-3801  
www.landseteng.com

APPROVED BY:  
  
GUY R. GIRAUDO P.L.S. No. 8703



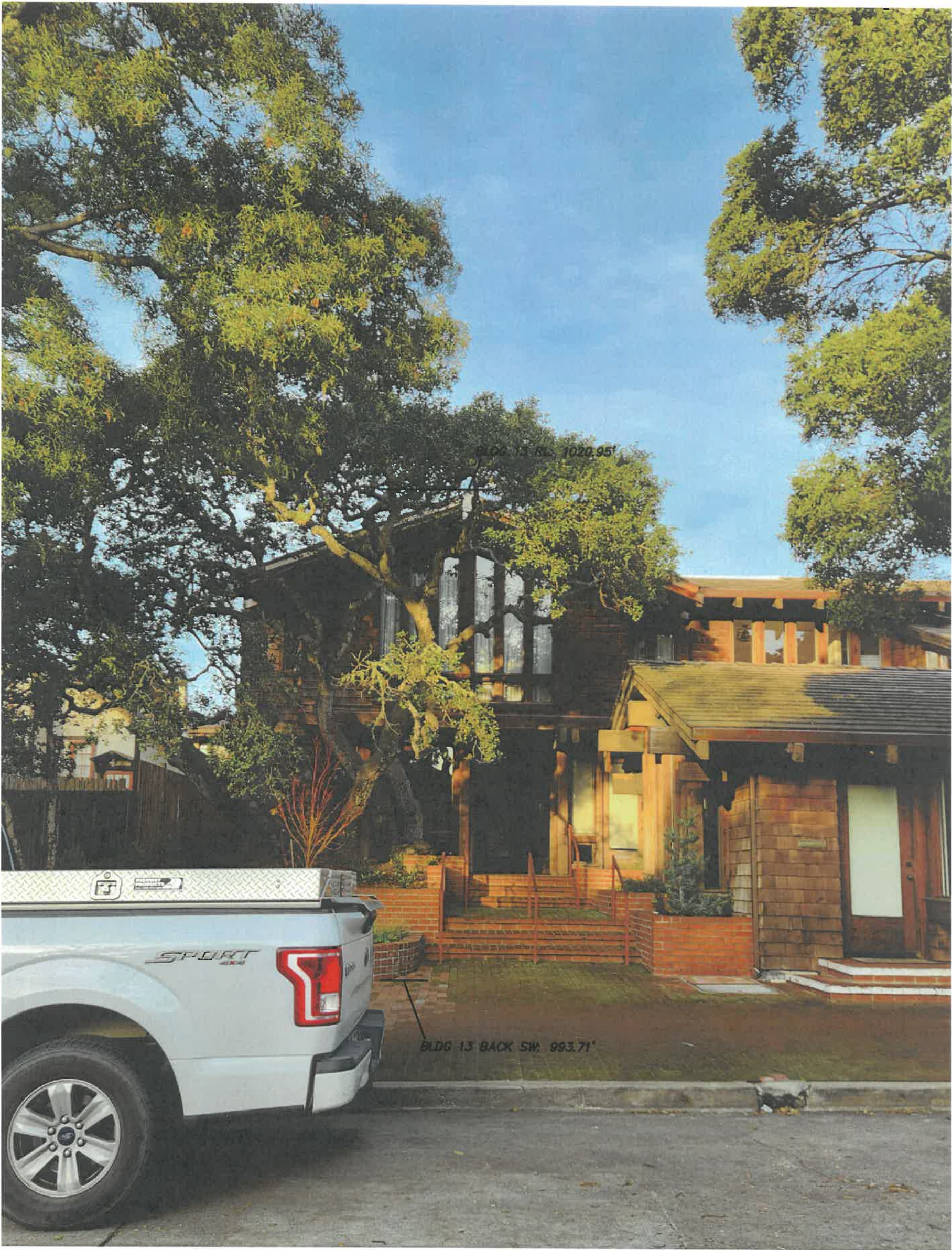

"BUILDING 13"  
SURROUNDING BUILDING HEIGHT SURVEY  
OF  
DOLORES STREET  
2 SE OF 7TH AVENUE  
CARMEL-BY-THE-SEA, CALIFORNIA  
FOR  
J.B. PASTOR



**LANDSET**  
ENGINEERS, INC.  
520-B Crazy Horse Canyon Road  
Sallinas, California 93907  
Office (831) 443-6970 Fax (831) 443-3801  
www.landseteng.com

APPROVED BY:  
  
GUY H. GIRAUDO  
P.L.S. No. 8703





"BUILDING 14"  
SURROUNDING BUILDING HEIGHT SURVEY  
OF  
DOLORES STREET  
2 SE OF 7TH AVENUE  
CARMEL-BY-THE-SEA, CALIFORNIA  
FOR  
J.B. PASTOR

 **LANDSET**  
ENGINEERS, INC.  
520-B Crazy Horse Canyon Road  
Salinas, California 93907  
Office (831) 443-6970 Fax (831) 443-3801  
www.landseteng.com

APPROVED BY:  
  
GUY E. GIRAUDO P.L.S. No. 8703



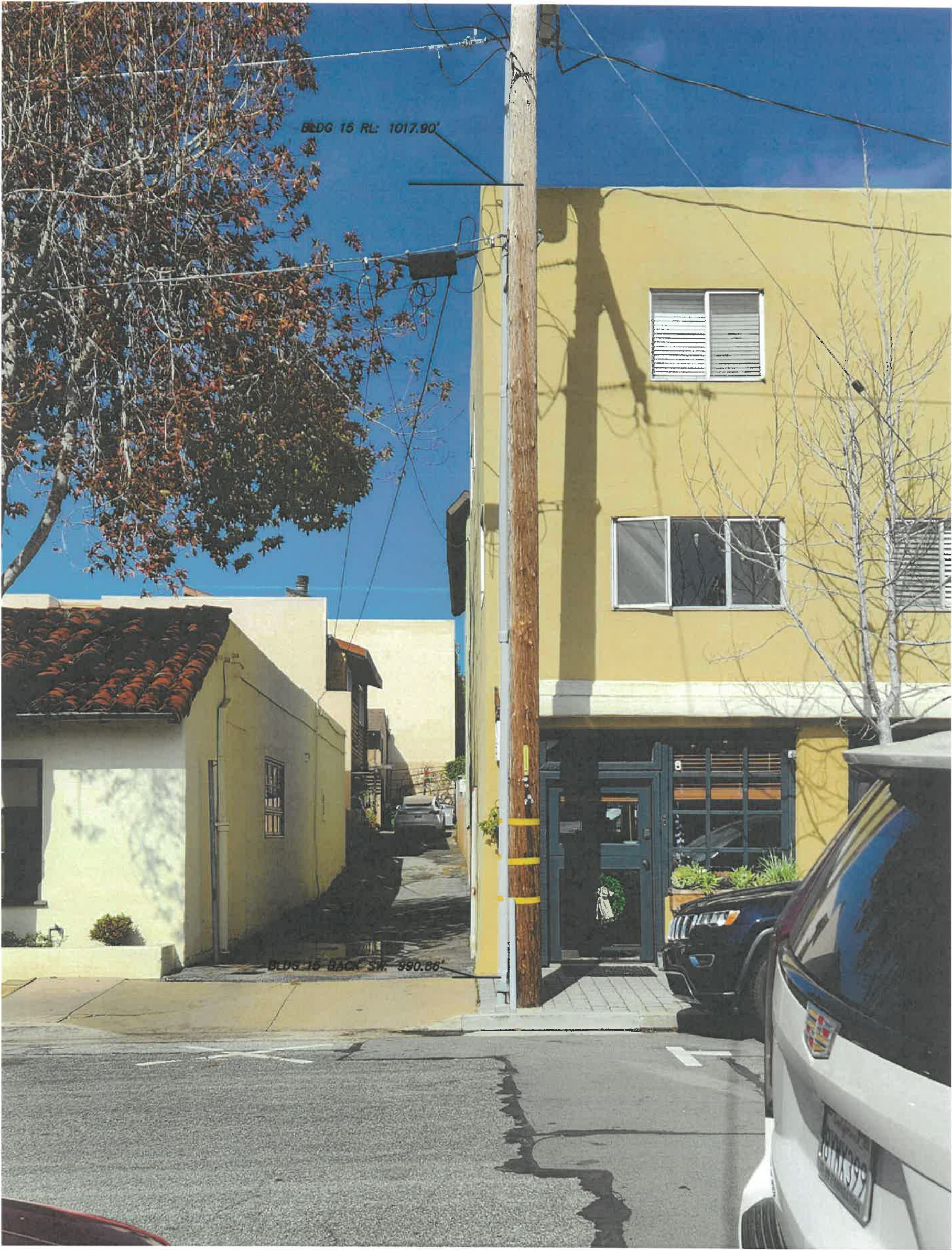

"BUILDING 15"  
SURROUNDING BUILDING HEIGHT SURVEY  
OF  
DOLORES STREET  
2 SE OF 7TH AVENUE  
CARMEL-BY-THE-SEA, CALIFORNIA  
FOR  
J.B. PASTOR

 **LANDSET**  
ENGINEERS, INC.  
520-B Crazy Horse Canyon Road  
Salinas, California 93907  
Office (831) 443-6970 Fax (831) 443-3801  
www.landseteng.com

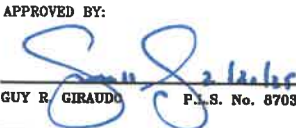
APPROVED BY:  
  
GUY R. GIRAUDO P.L.S. No. 8703



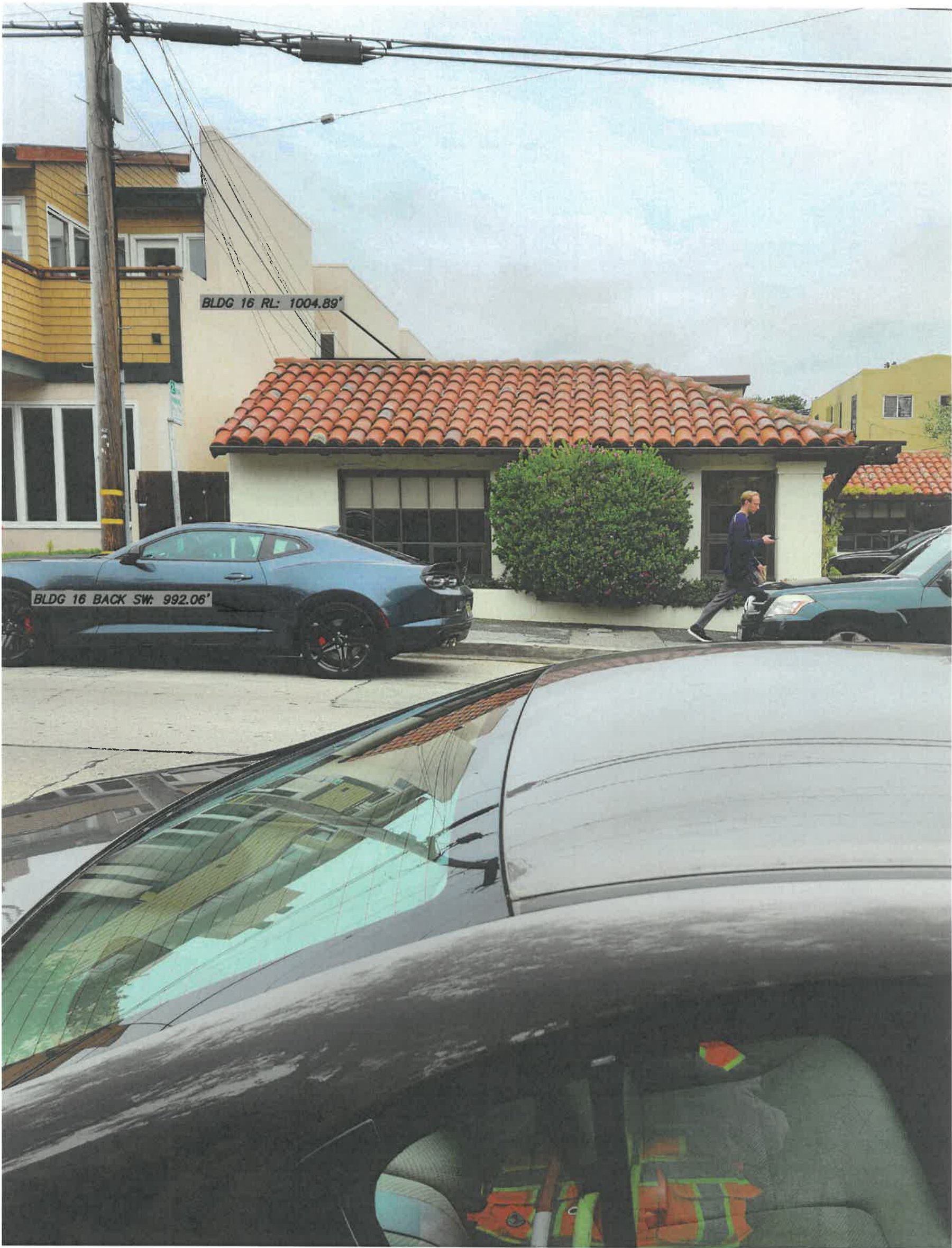

"BUILDING 16"  
SURROUNDING BUILDING HEIGHT SURVEY  
OF  
DOLORES STREET  
2 SE OF 7TH AVENUE  
CARMEL-BY-THE-SEA, CALIFORNIA  
FOR  
J.B. PASTOR

SCALE: N/A  
DATE: FEBRUARY 2025  
JOB NO. 2746-01  
SHEET 17  
OF 25 SHEETS

 **LANDSET**  
ENGINEERS, INC.  
520-B Crazy Horse Canyon Road  
Salinas, California 93907  
Office (831) 443-6970 Fax (831) 443-3801  
www.landseteng.com

APPROVED BY:

  
GUY R. GIRAUDO P.L.S. No. 8703



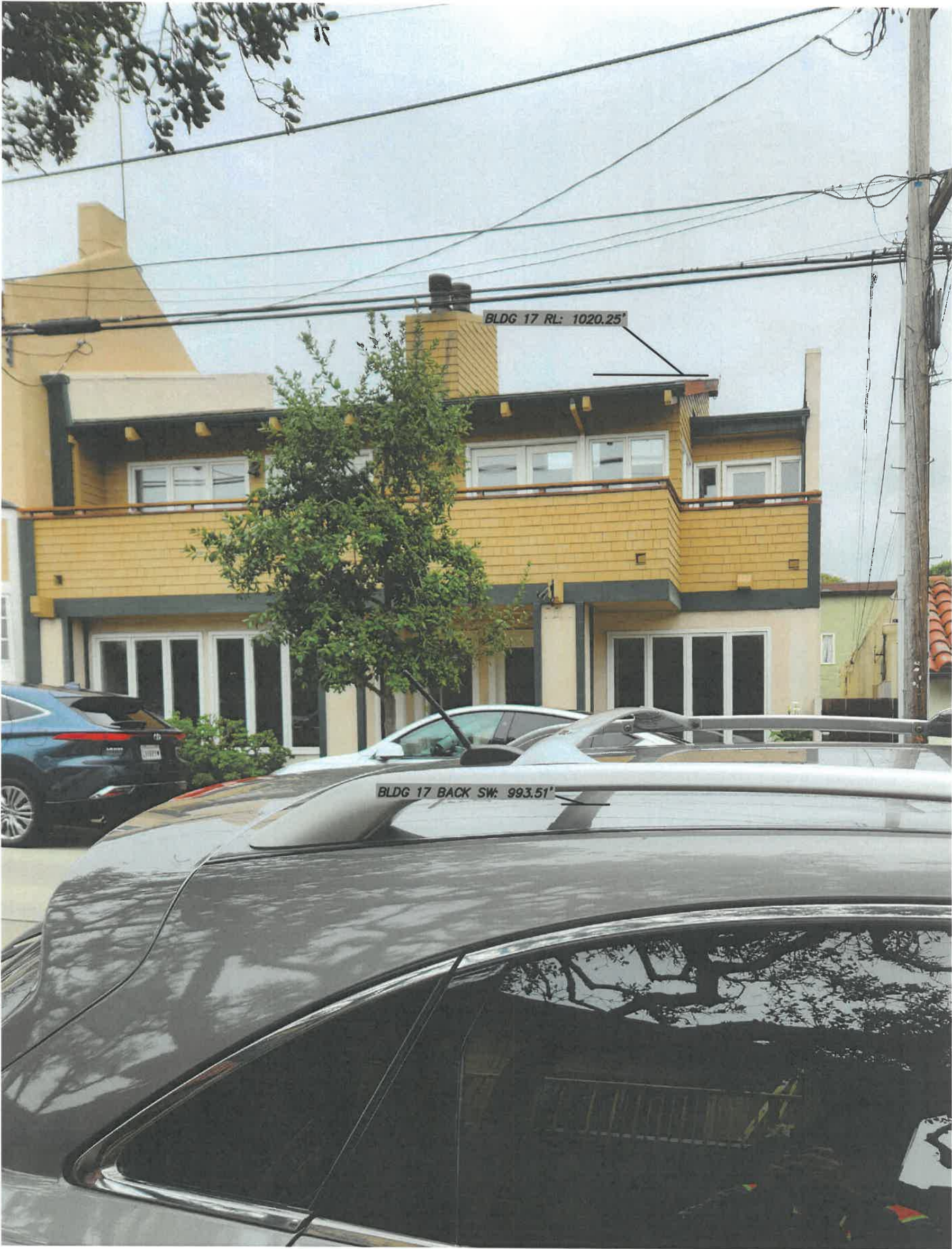

"BUILDING 17"  
SURROUNDING BUILDING HEIGHT SURVEY  
OF  
DOLORES STREET  
2 SE OF 7TH AVENUE  
CARMEL-BY-THE-SEA, CALIFORNIA  
FOR  
J.B. PASTOR

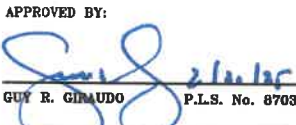

**LANDSET**  
ENGINEERS, INC.  
520-B Crazy Horse Canyon Road  
Salinas, California 93907  
Office (831) 443-6970 Fax (831) 443-3801  
www.landseteng.com

APPROVED BY:  
  
GUY R. GIMUDO  
P.L.S. No. 8703



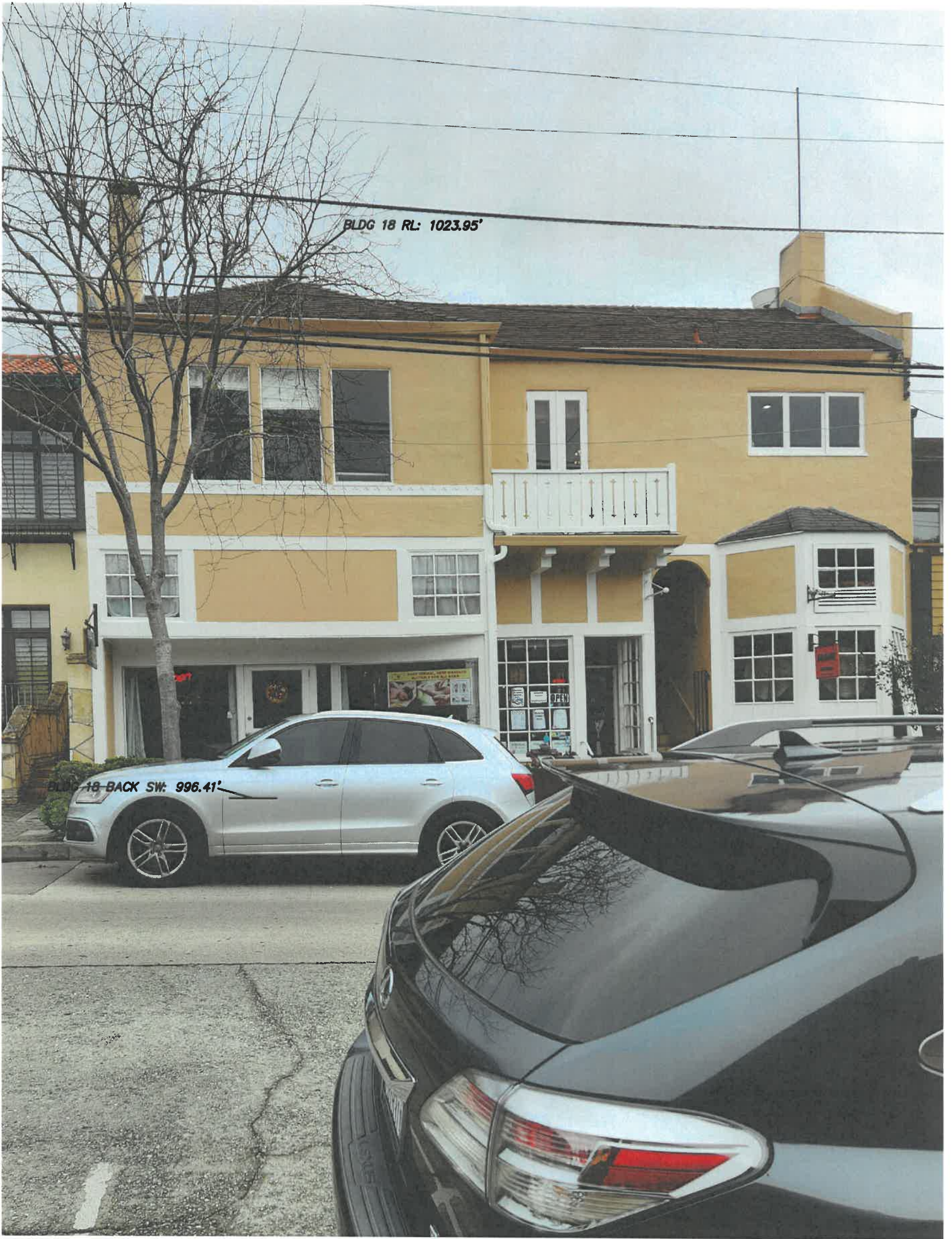

"BUILDING 18"  
SURROUNDING BUILDING HEIGHT SURVEY  
OF  
DOLORES STREET  
2 SE OF 7TH AVENUE  
CARMEL-BY-THE-SEA, CALIFORNIA  
FOR  
J.B. PASTOR

**LANDSET**  
ENGINEERS, INC.  
520-B Crazy Horse Canyon Road  
Salinas, California 93907  
Office (831) 443-6970 Fax (831) 443-3801  
www.landseteng.com

APPROVED BY:

  
GUY R. GIRAUDO P.L.S. No. 8703



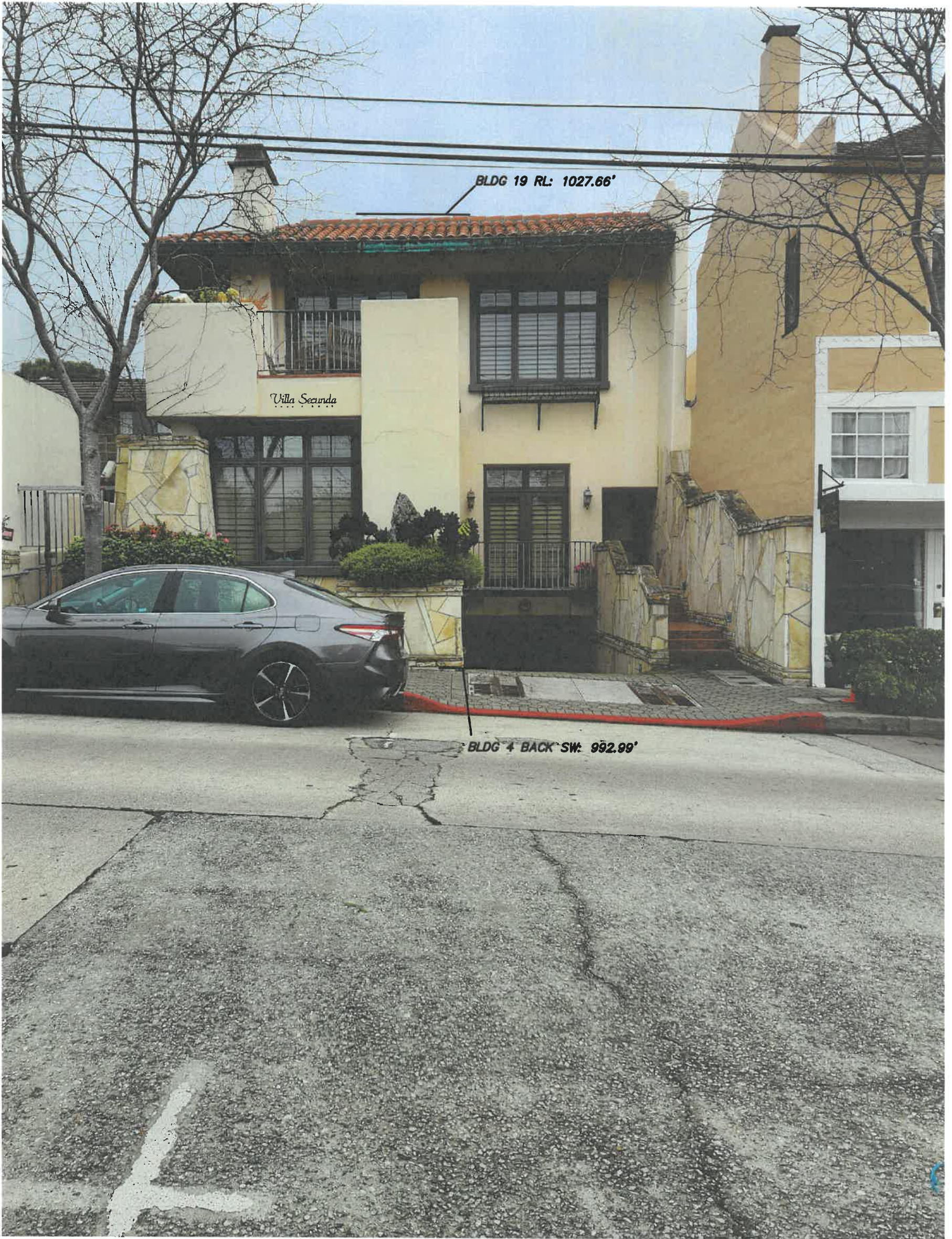

"BUILDING 19"  
SURROUNDING BUILDING HEIGHT SURVEY  
OF  
DOLORES STREET  
2 SE OF 7TH AVENUE  
CARMEL-BY-THE-SEA, CALIFORNIA  
FOR  
J.B. PASTOR

 **LANDSET**  
ENGINEERS, INC.  
520-B Crazy Horse Canyon Road  
Salinas, California 99907  
Office (831) 443-6970 Fax (831) 443-3801  
www.landseteng.com

APPROVED BY:  
  
GUY H. GIRAUDO P.L.S. No. 6703



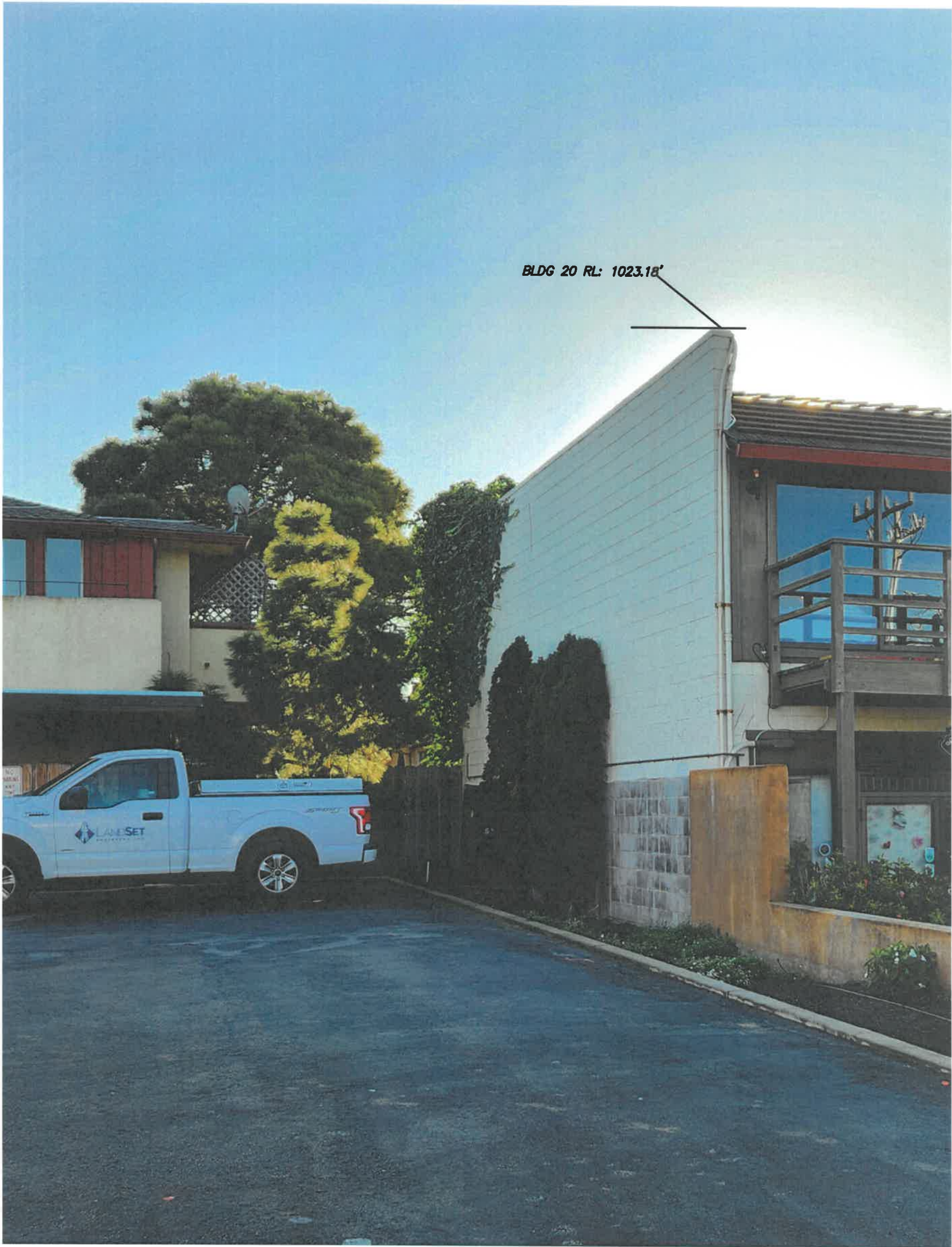

"BUILDING 20"  
SURROUNDING BUILDING HEIGHT SURVEY  
OF  
DOLORES STREET  
2 SE OF 7TH AVENUE  
CARMEL-BY-THE-SEA, CALIFORNIA  
FOR  
J.B. PASTOR

 **LANDSET**  
ENGINEERS, INC.  
520-B Crazy Horse Canyon Road  
Salinas, California 93907  
Office (831) 443-6970 Fax (831) 443-3801  
www.landseteng.com

APPROVED BY:  
  
GUY H. GIRAUD P.L.S. No. 8703





"BUILDING 20-B"  
SURROUNDING BUILDING HEIGHT SURVEY  
OF  
DOLORES STREET  
2 SE OF 7TH AVENUE  
CARMEL-BY-THE-SEA, CALIFORNIA  
FOR  
J.B. PASTOR

 **LANDSET**  
ENGINEERS, INC.  
520-B Crazy Horse Canyon Road  
Salinas, California 93907  
Office (831) 443-6970 Fax (831) 443-3801  
www.landseteng.com

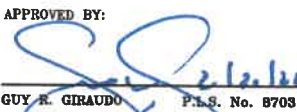
APPROVED BY:  
  
GUY R. GIRAUDO P.E.S. No. 8703



SCALE: N/A  
DATE: FEBRUARY 2005  
JOB NO. 2748-01  
SHEET 21-A  
OF 25 SHEETS

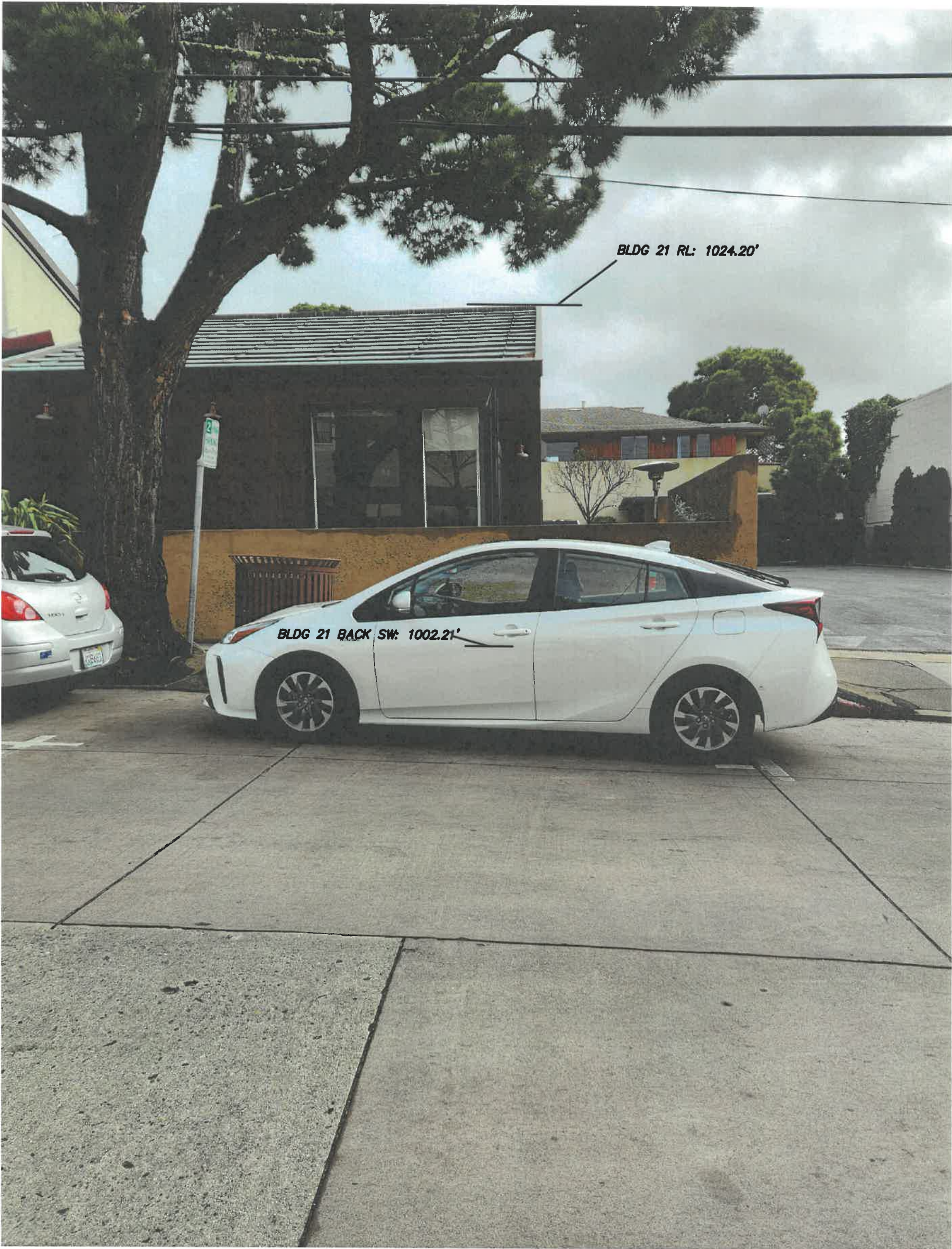

"BUILDING 21"  
SURROUNDING BUILDING HEIGHT SURVEY  
OF  
DOLORES STREET  
2 SE OF 7TH AVENUE  
CARMEL-BY-THE-SEA, CALIFORNIA  
FOR  
J.B. PASTOR



**LANDSET**  
ENGINEERS, INC.  
520-B Crazy Horse Canyon Road  
Salinas, California 95007  
Office (831) 443-9970 Fax (831) 443-3801  
www.landseteng.com

APPROVED BY:  
  
GUY R. GIRAUDO  
P.L.S. No. 8703





"BUILDING 22"  
SURROUNDING BUILDING HEIGHT SURVEY  
OF  
DOLORES STREET  
2 SE OF 7TH AVENUE  
CARMEL-BY-THE-SEA, CALIFORNIA  
FOR  
J.B. PASTOR

 **LANDSET**  
ENGINEERS, INC.  
520-B Crazy Horse Canyon Road  
Salinas, California 93907  
Office (831) 443-6970 Fax (831) 443-3801  
www.landseteng.com

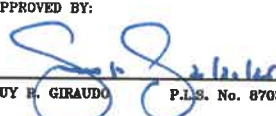
APPROVED BY:  
  
GUY H. GIRAUDO P.L.S. No. 8703





"BUILDING 23"  
SURROUNDING BUILDING HEIGHT SURVEY  
OF  
DOLORES STREET  
2 SE OF 7TH AVENUE  
CARMEL-BY-THE-SEA, CALIFORNIA  
FOR  
J.B. PASTOR

 **LANDSET**  
ENGINEERS, INC.  
520-B Crazy Horse Canyon Road  
Salinas, California 95907  
Office (831) 443-6970 Fax (831) 443-3801  
www.landseteng.com

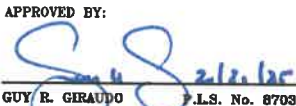
APPROVED BY:  
  
GUY R. GIRAUDO P.L.S. No. 8703



SCALE: N/A  
DATE: FEBRUARY 2025  
JOB NO. 2746-01  
SHEET 24  
OF 25 SHEETS



"BUILDING 24"  
SURROUNDING BUILDING HEIGHT SURVEY  
OF  
DOLORES STREET  
2 SE OF 7TH AVENUE  
CARMEL-BY-THE-SEA, CALIFORNIA  
FOR  
J.B. PASTOR

 **LANDSET**  
ENGINEERS, INC.  
520-B Crazy Horse Canyon Road  
Salinas, California 93907  
Office (831) 443-6970 Fax (831) 443-3801  
www.landseteng.com

APPROVED BY:  
  
GUY R. GIRAUDO P.L.S. No. 8703

