



Carmel Area Wastewater District Scenic Rd Pipeline Replacement Project

Critical Infrastructure Renewal, Investing in the Future of Carmel



Clay Pipe is Prone to Fracturing

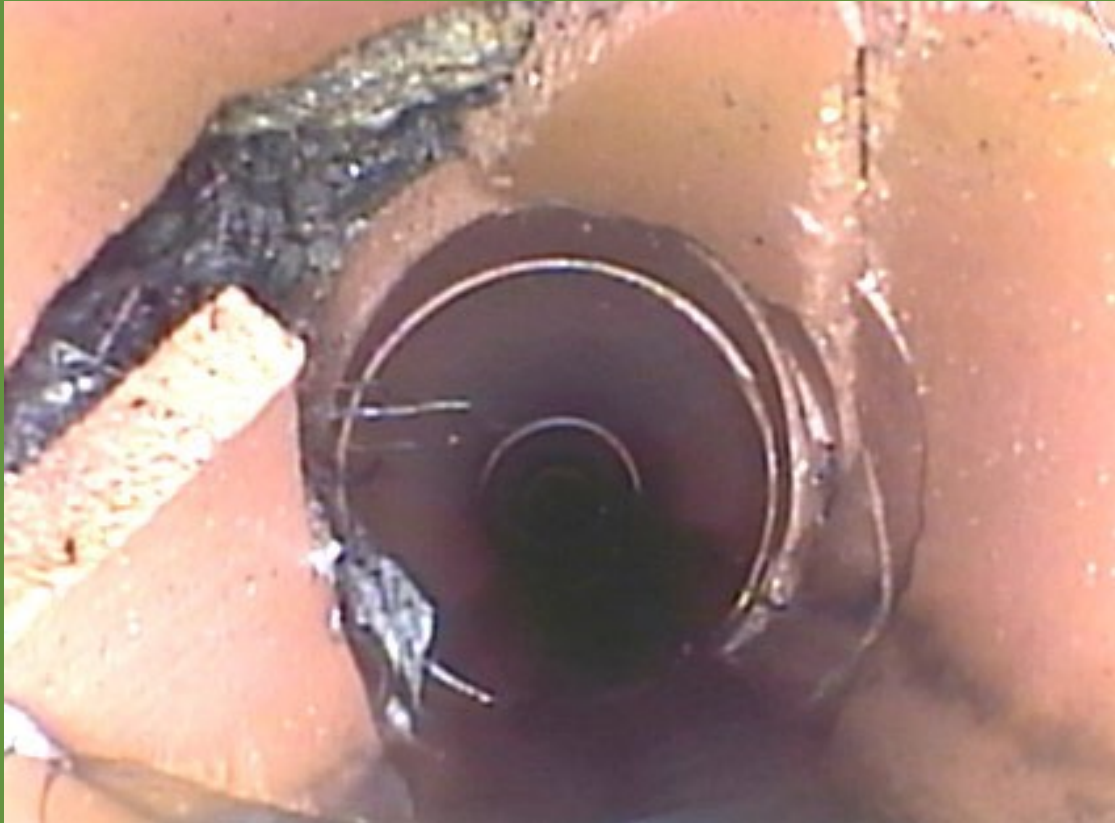

New Pipe is Seamless and Resilient (Allows for Pipe Bursting Install)



Scenic Rd Pipeline Replacement Project

2 Miles of Aging Clay Sewers

- Scenic Rd
- Carmelo St
- San Antonio Ave
- Camino Real
- 14th Ave
- 15th Ave
- Mission Ranch
- Dolores St

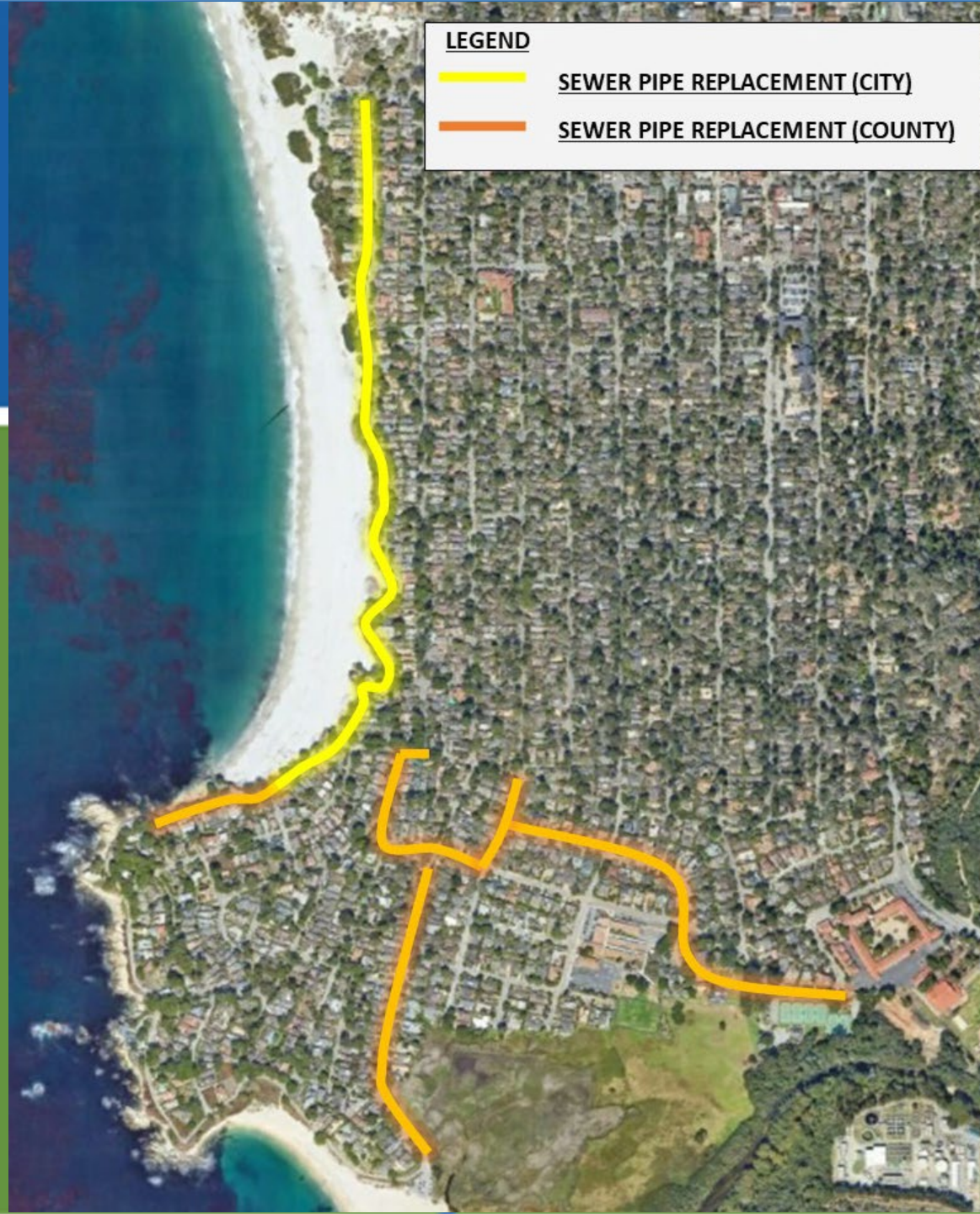

How will this impact access to the beach or the pedestrian trail on Scenic Rd?



- Pedestrian access to the beach and Scenic Road walking path will not be impacted.
- The work on the main part of Scenic Road would be scheduled for the “off season”.



How will Scenic Rd be impacted?



- The project will cause road closures to non-resident traffic as work moves down streets.
- Streets will be open to all traffic at the end of the workday and on weekends.
- Residents on Scenic Rd will be allowed access to/from their driveways during construction
- No street parking will be allowed (day or night) adjacent to construction areas.
- Full resurfacing of the street will occur at the end of the project.

Will emergency services be impacted?



- No.
- Emergency services (fire, ambulance, police) will have priority over the construction activities. There will be no reduction in the capacity for emergency response.
- Emergency services will be kept informed of the project so they are prepared for changing road conditions.

Will my sewer service be impacted?



- There will be an ~8-hour period when we are connecting house laterals to the new pipe.
- We will request that you don't use your sewer during this short period.
- However, you will still be able to use your facilities during this time if needed and we will deal with it on the other end of the pipe.



How can I stay informed?



- CAWD will be conducting extensive public outreach to help inform residents and visitors of this critical infrastructure project.
- Public Outreach includes the CAWD website (cawd.org), direct mailing to residents on affected streets, presentations to community groups, public meetings, and project signage.
- There will be a Community Meeting prior to construction (likely at the Carmel Foundation).

Patrick Treanor, P.E.
District Engineer
(831) 624-1248
treanor@cawd.org