



ANATOLY OSTRETSOV  
 P.O. BOX 2272  
 MONTEREY, CA 93942  
 (831) 662-1331  
 anatoly@aoarchdesign.com

CARMEL, CA 95023

# THE DAS RESIDENCE

APN: 009-162-025

NE CORNER OF STERLING WAY AND PERRY NEWBERRY WAY

REVISIONS:	
▲	11-01-23 OWNERS REVISIONS (1)
▲	01-03-24 PLANNING REVISIONS (1)
▲	02-17-24 PLANNING REVISIONS (2)
▲	

EXISTING SITE PLAN

DATE: 06-11-23  
 DESIGN APPROVAL

SHEET NO.  
**A1.0**

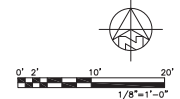
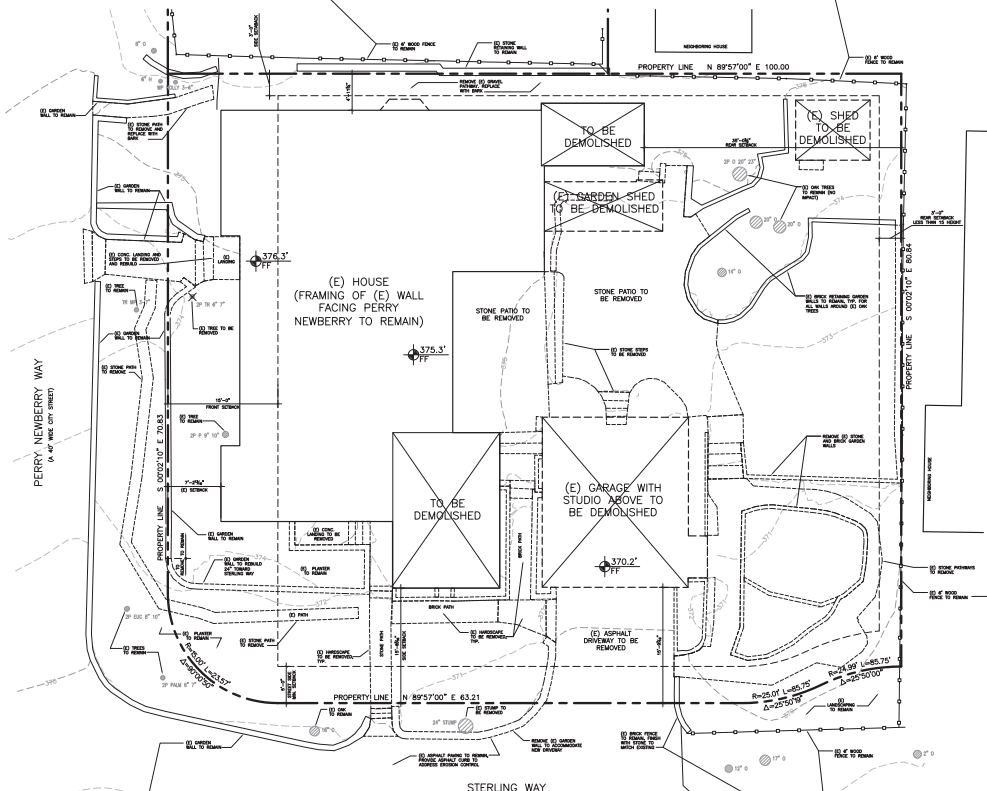

EXISTING SITE PLAN | 1/8"=1'-0"

Use of these plans and specifications is restricted to the original site for which they were prepared and publication hereof is expressly limited to such use. Release or reproduction of publication by any method in whole or in part is prohibited. Copyright and ownership of the plans remain with the architect, and shall contact with them constitute prima facie evidence of the acceptance of these restrictions.

# THE DAS RESIDENCE

APN: 009-162-025

NE CORNER OF STERLING WAY AND PERRY NEWBERRY WAY

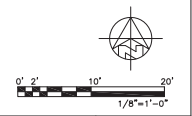
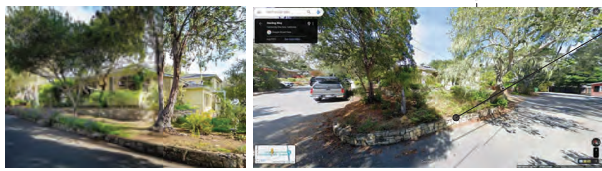
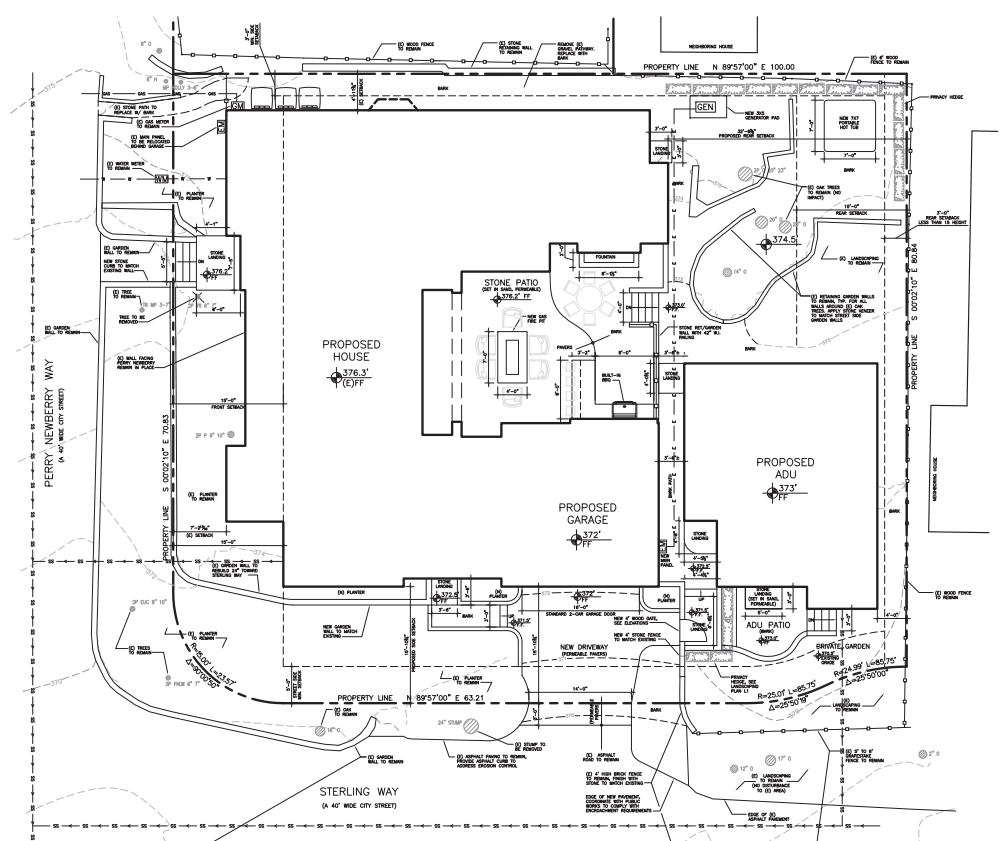

**PROPOSED SITE PLAN** | 1/8"=1'-0"

REVISIONS:

11-01-23	OWNERS REVISIONS
01-03-24	PLANNING REVISIONS
02-17-24	PLANNING REVISIONS

SITE PLAN  
PROPOSED

DATE: 06-11-23  
DESIGN APPROVAL

SHEET NO.  
**A1.1**

Use of these plans and specifications is restricted to the project for which they were prepared and publication herein is expressly limited to such use. No reuse or reproduction of publication is permitted in whole or in part. All rights reserved. Copyright and ownership of the plans remain with the architect, and shall continue until their expiration. No other reproduction or use is permitted without the written consent of the architect.





