



Figure 1: Façade, looking west.



Figure 2: Wood and stucco detailing.



Façade, looking northwest.



North elevation stucco and wood detailing in gable peak.



Aluminum-clad wood 6-lite replacement windows.



Replacement front door.

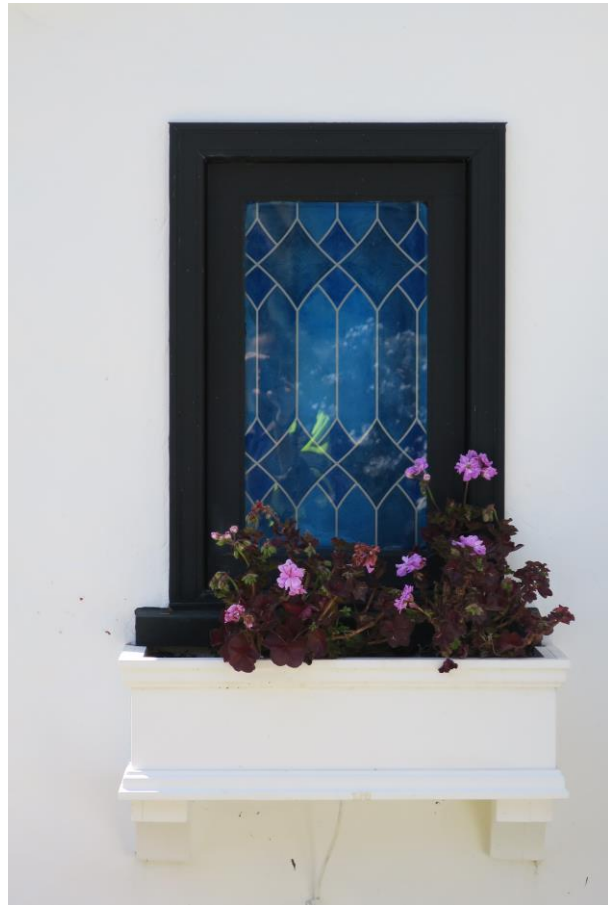

Original brick chimney on the south elevation covered over with stucco and stone, and replacement leaded glass window on the east elevation.



North elevation, looking southwest.



Rear (west) elevation, looking east.



Rear (west) and south elevation, with the 1941 rear addition by Miles Bain outlined in red.

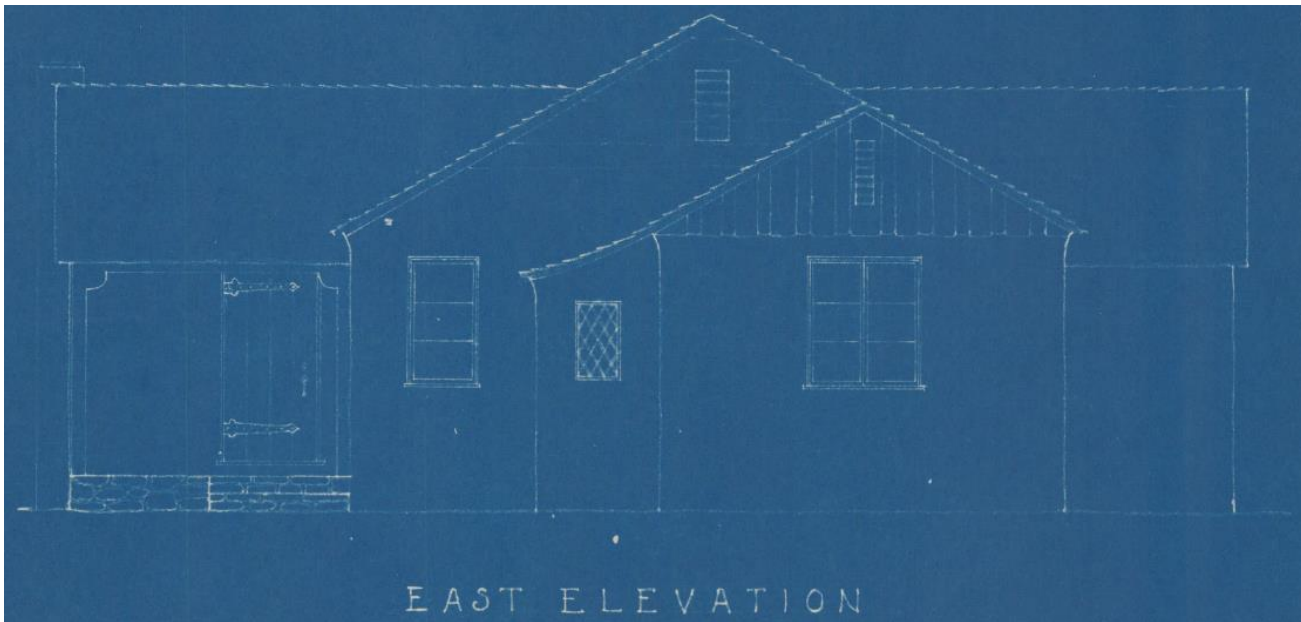

Original 1933 plan showing the façade with a wood door with iron strap hinges, diamond-pane leaded glass window, 3-lite casement windows (single and double), sweeping roofline, and gable peak detailing.



Original 1933 plan showing the north elevation with sweeping roofline and gable peak detailing.

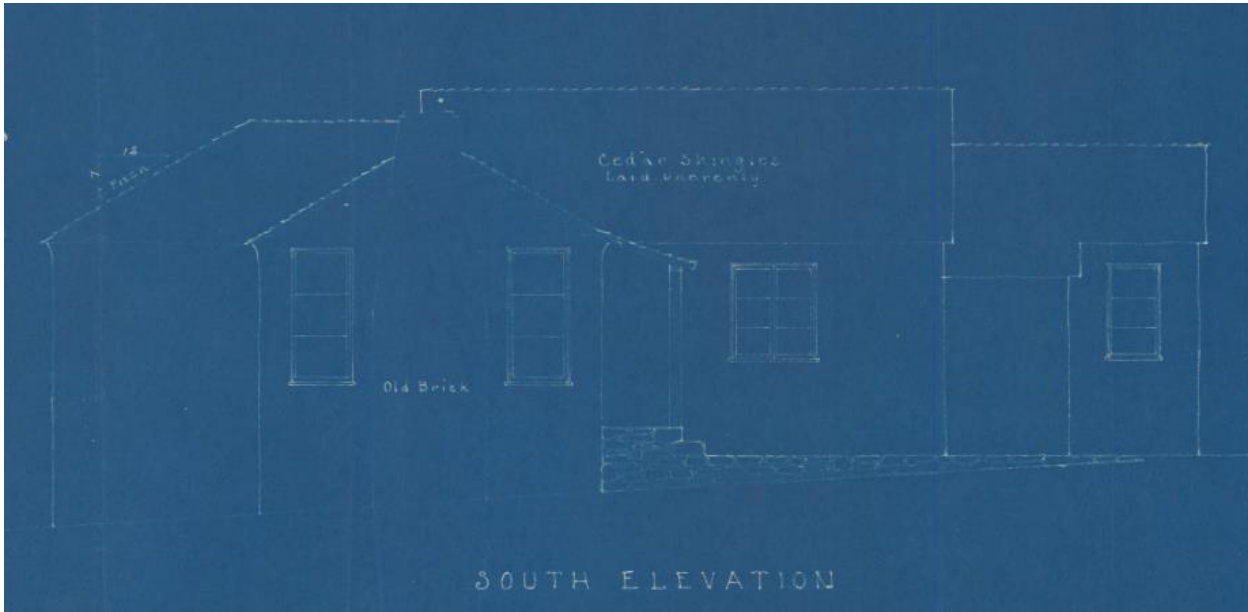

Plan showing south elevation with "old brick" chimney and covered front porch with Carmel stone.

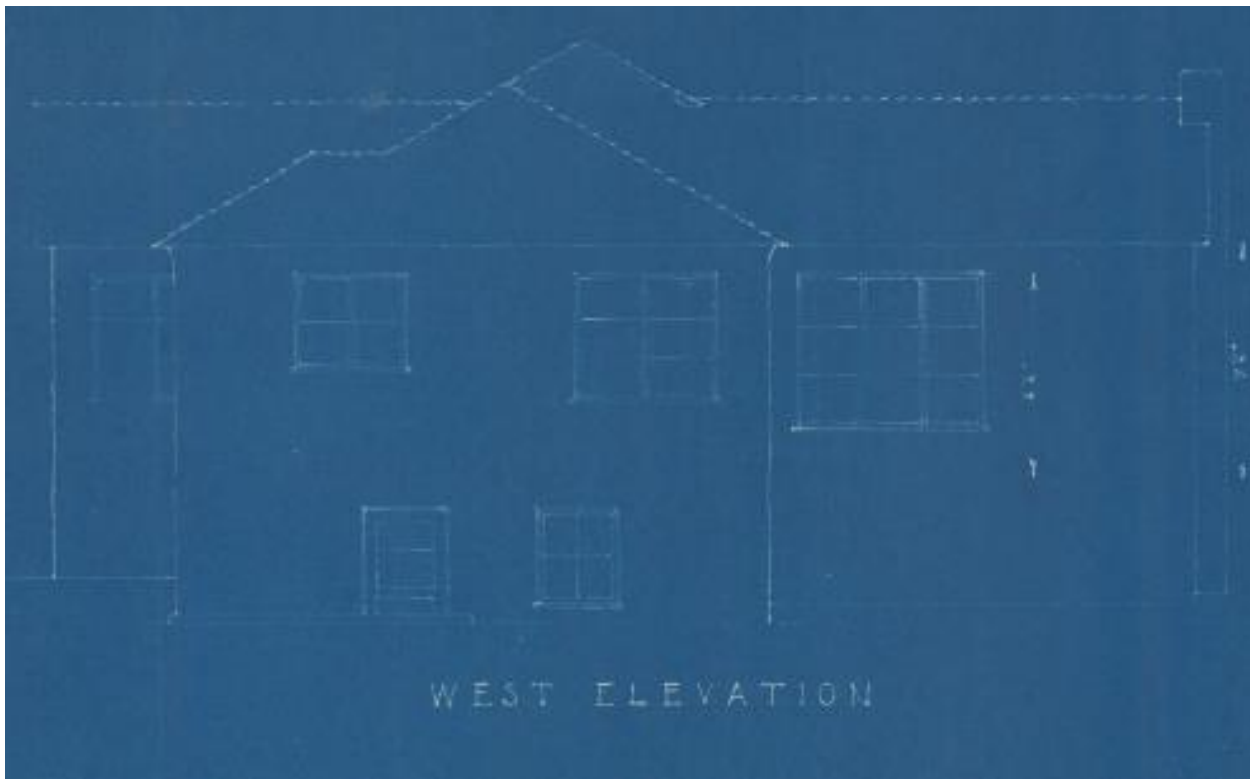

Plan showing west elevation, prior to small gable-roofed rear addition and construction of deck.



Stucco wall topped with iron railing along front property line, with arched entry.



Original Carmel stone walkway (left) and recent stonework and driveway gate (right).





Detached garage at the southwest rear corner of the property, looking west. The earliest Sanborn map depicting the property shows a garage in this location, however, this structure may be a reconstruction.